Op. 241 Méthode pour la guitare

No. 20 Andantino
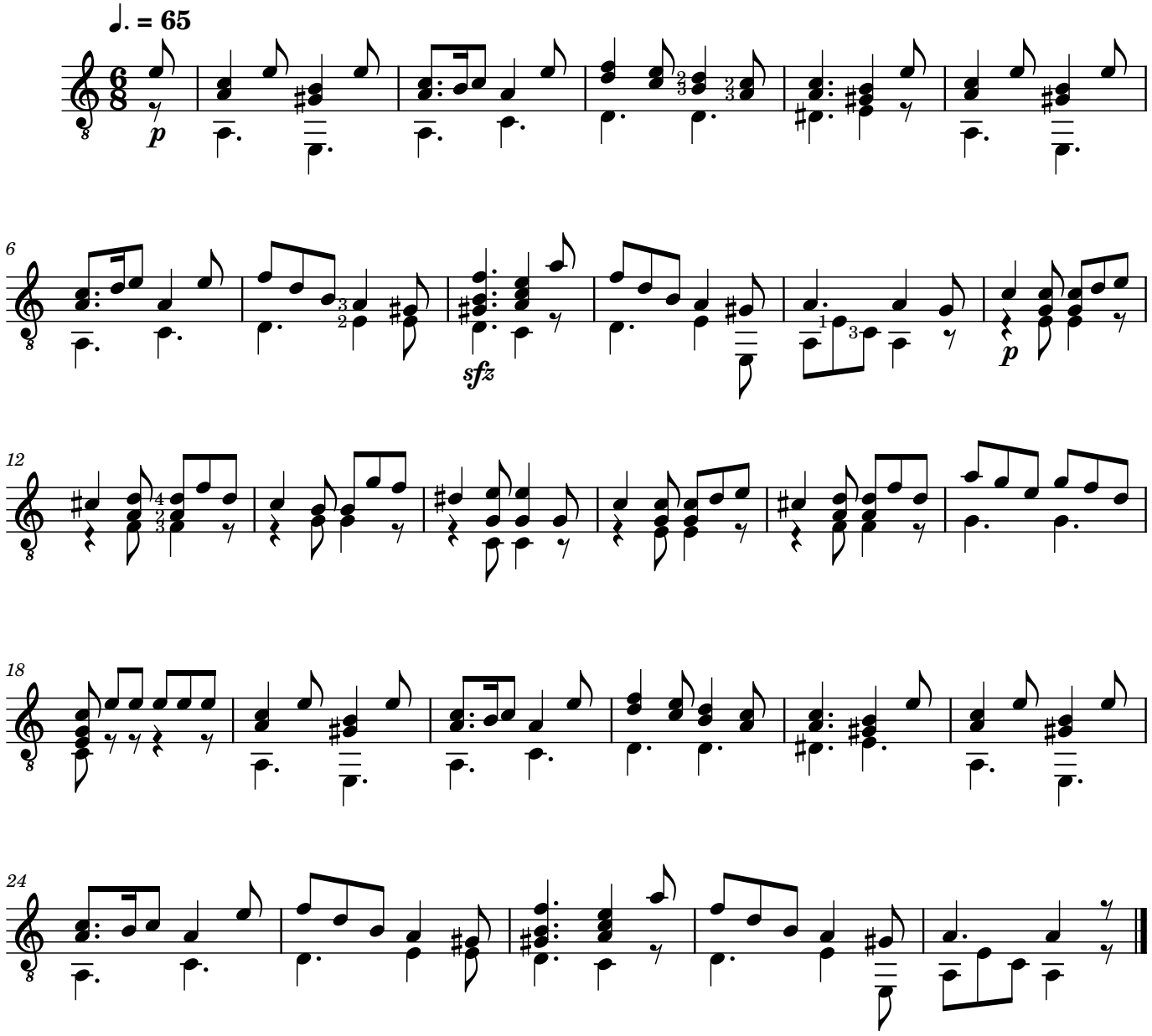
Ferdinando Carulli