Op. 60 Vingt cinq études mélodiques et progressives

No. 25 Allegretto Brillante

Matteo Carcassi

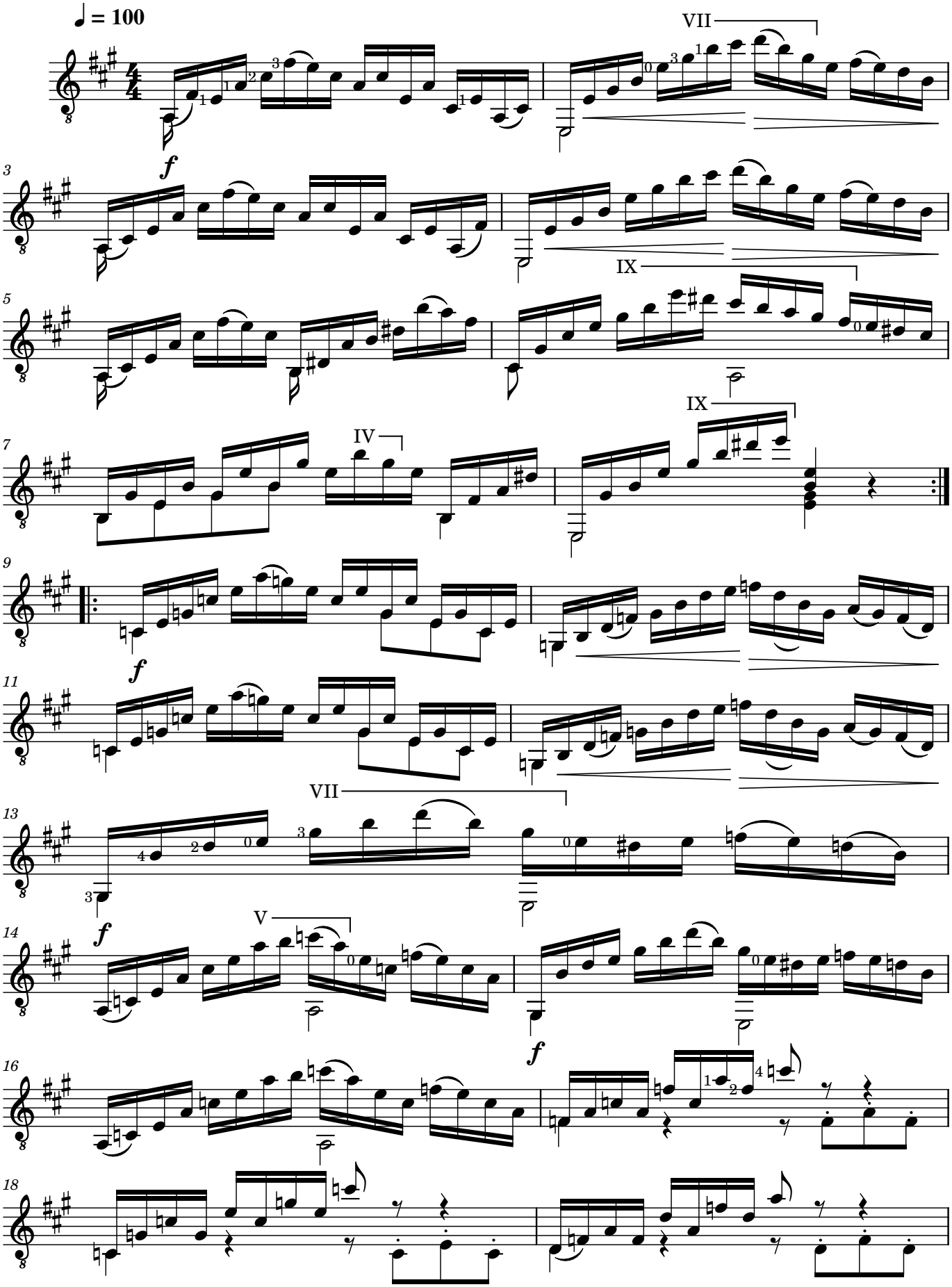

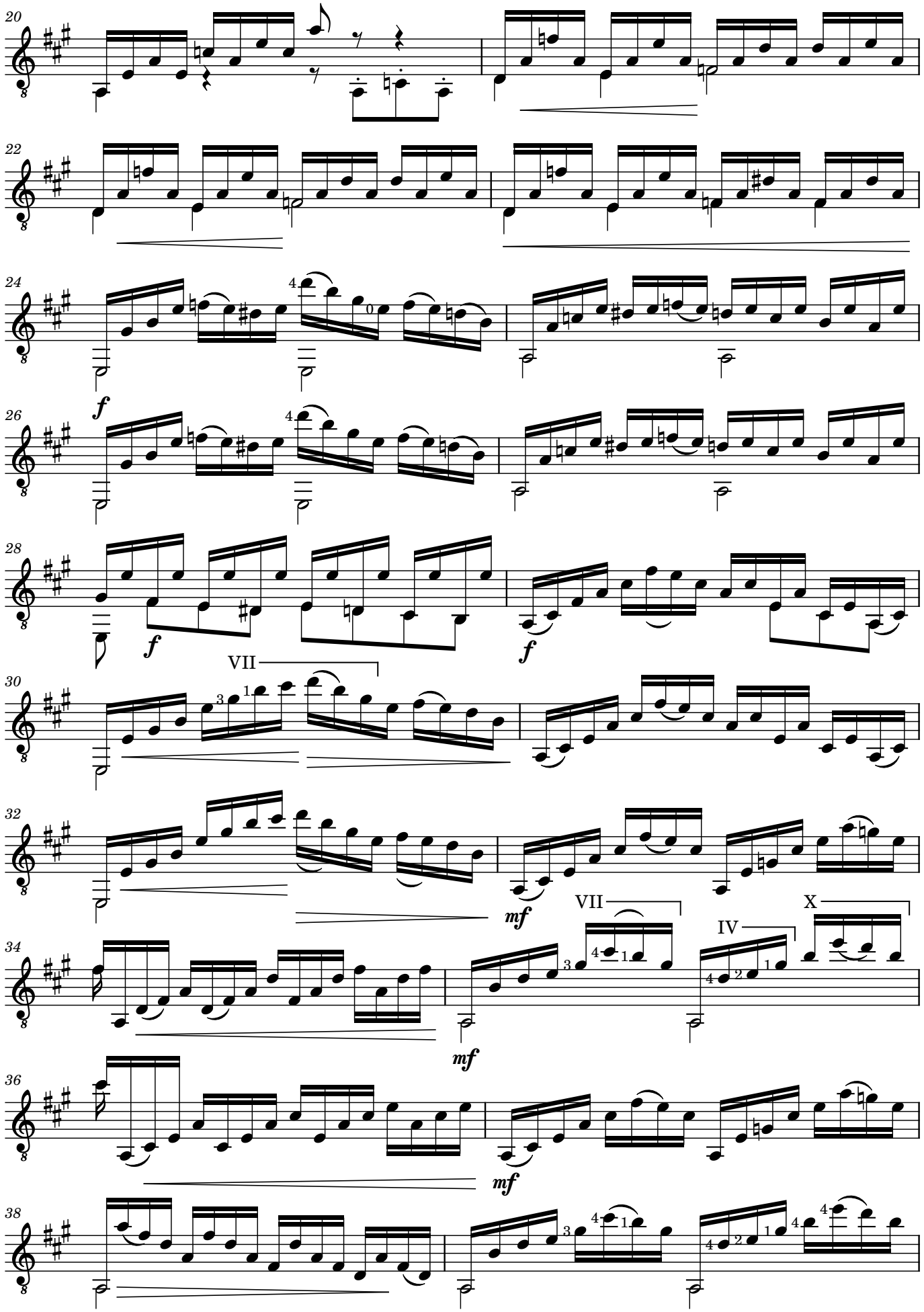
20
22
24
f
26
28
f
f
30
VII
32
mf
34
VII
IV
X
mf
36
mf
38

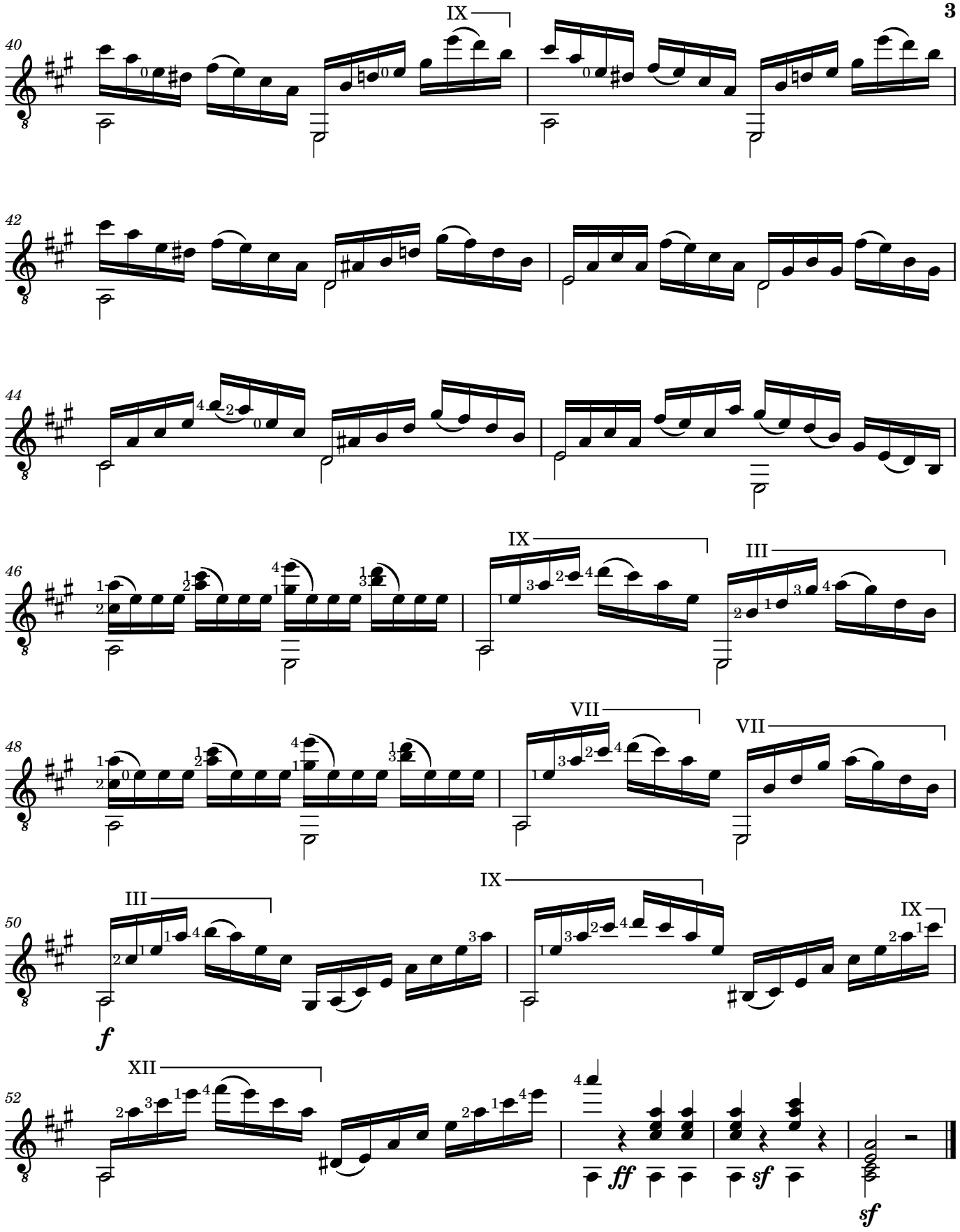
40
IX
42
44
46
IX
III
48
VII
VII
50
III
f
IX
IX
52
XII
ff
sf
sf