Amando sobre o mar

Zequinha de Abreu (1880 - 1935)

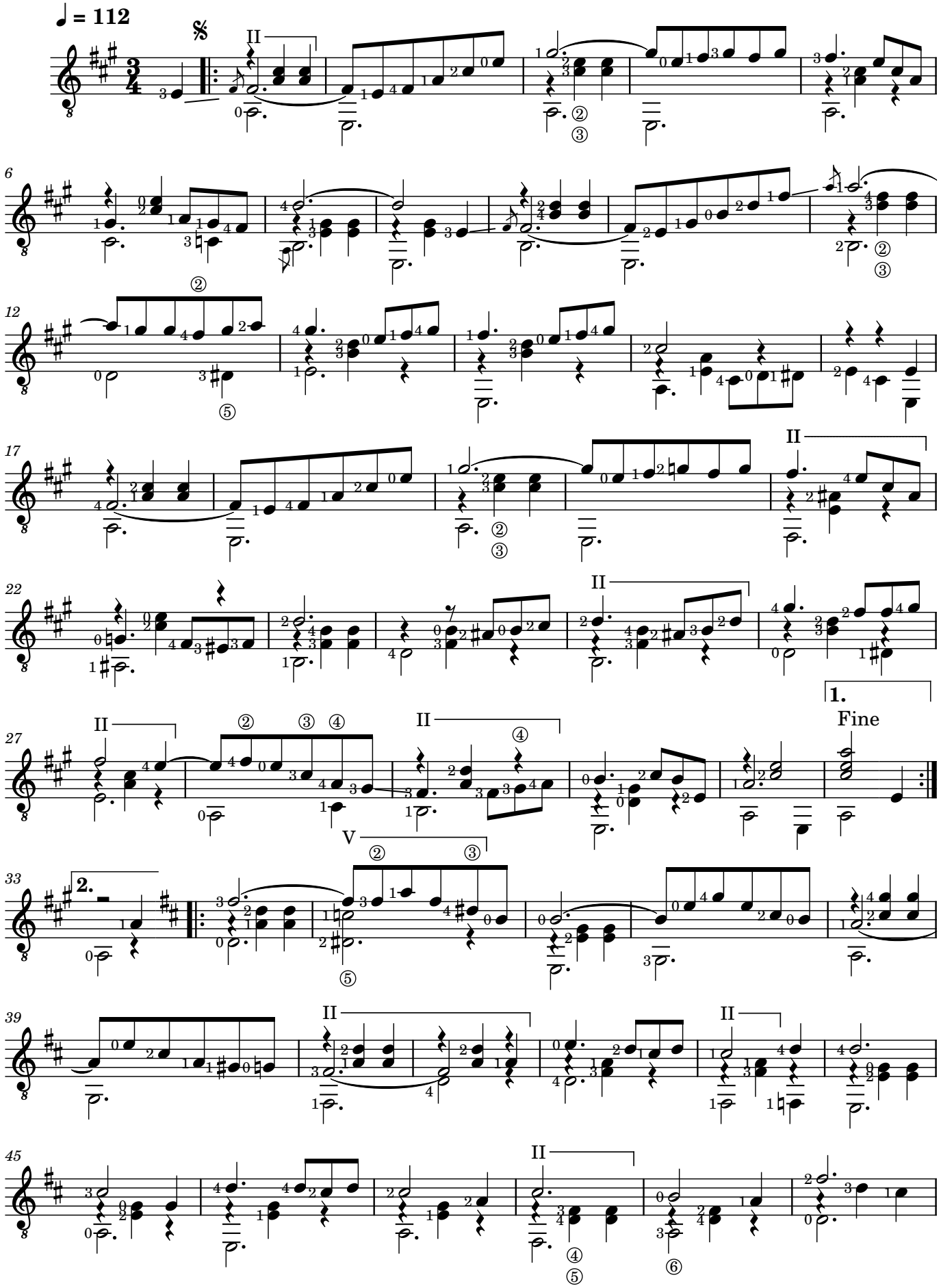

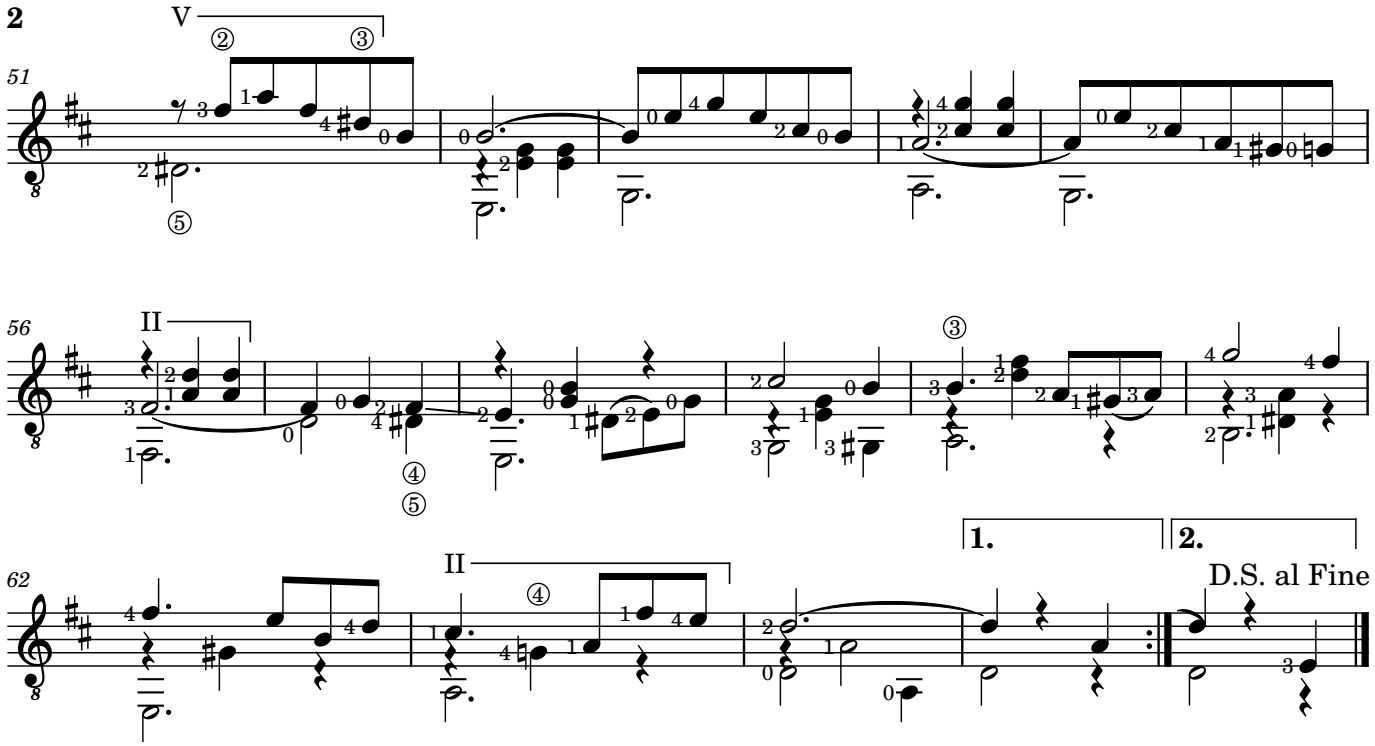
51
V
56
II
62
II
1.
2.
D.S. al Fine