Op. 241 Méthode pour la guitare

No. 40 Andantino

Ferdinando Carulli

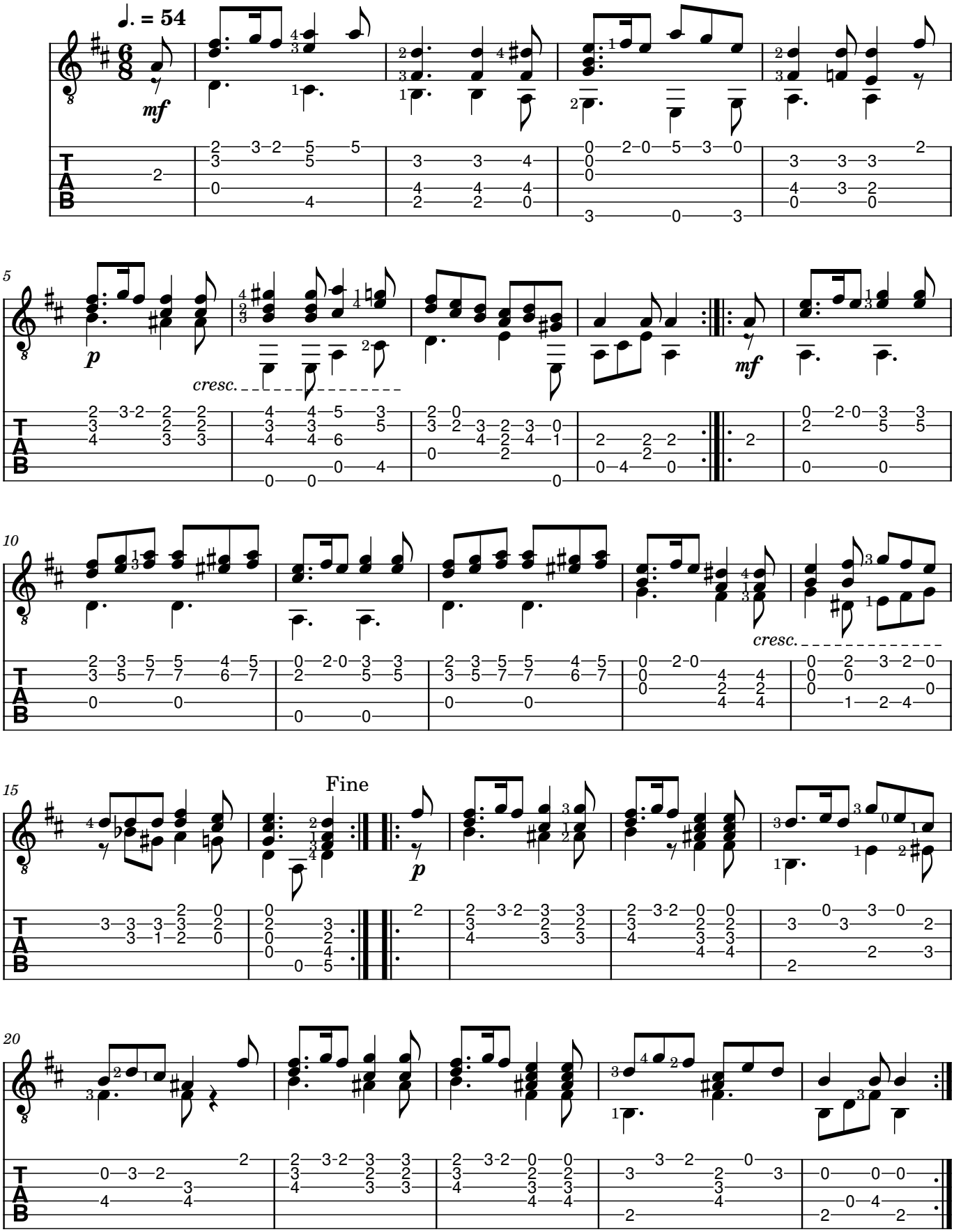

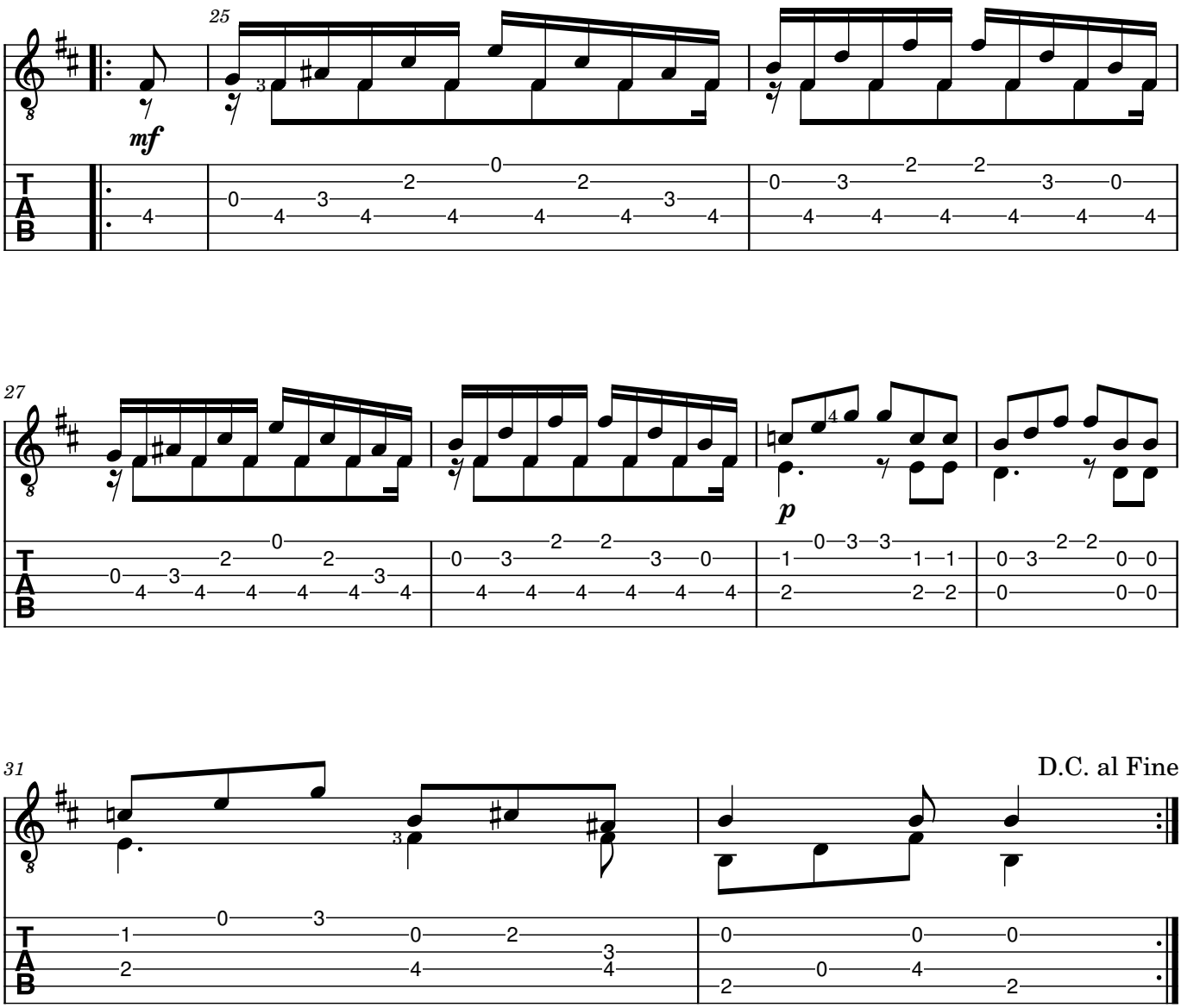
25
mf
27
p
31
D.C. al Fine